





The IBM i Administrator is responsible for establishing and maintaining the IBM i software system and performs the following tasks:

- Managing the installation, configuration, maintenance, customisation and tuning of the IBM i operating system
- Identifying, analysing and rectifying problems associated with IBM i system software

Approximate number of training hours - 53

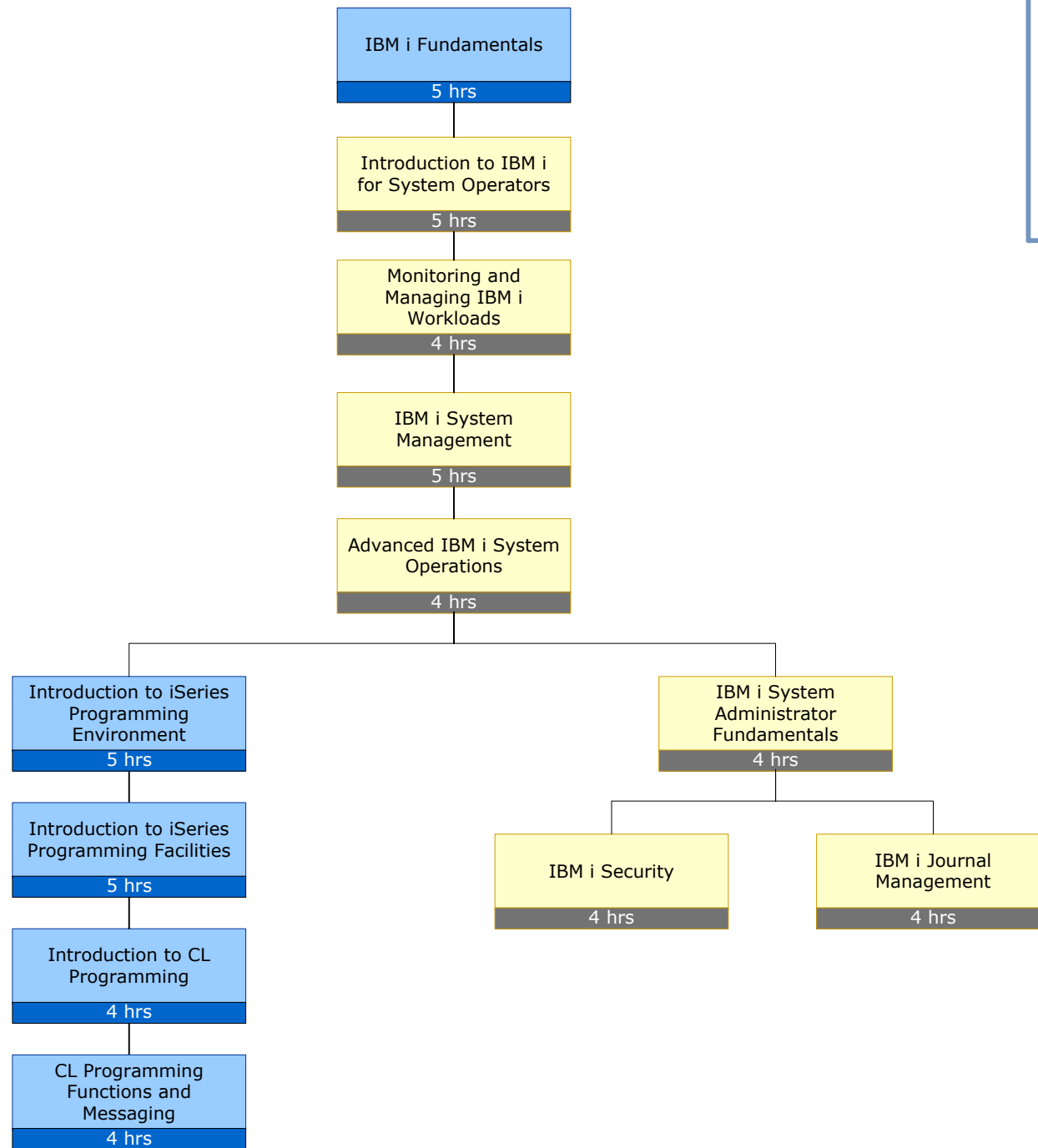
This Learning Plan represents an industry standard education plan for this job role. Please note that the equivalent job role at your organization may use different software applications or require greater or lesser levels of expertise in any area. Please check our site regularly to see what new or updated courses have been added to this plan!



	Datatraining e-Learning Courses
	Datatraining e-Learning Courses In development

